

PROPOSED RESIDENCE FOR
Smt. C. CHELLATHANGAM, IN
PLOT NO: 140, MADIPAKKAM
VILLAGE, SAIDAPET TALUK,
CHINGLEPAT DISTRICT.
SURVEY NOS : 222 AND 223.

SCHEDULE OF JOINERY.

D1	PANELLED DOOR	3'0" x 7'0"
D2	PANELLED DOOR	2'6" x 7'0"
W1	WINDOW	4'0" x 4'6"
W2	WINDOW	3'0" x 4'6"
V	VENTILATOR	2'6" x 2'6"
O	OPENING	3'0" x 7'0"

SPECIFICATION.

FOUNDATION: FOUNDATION IN C.C. 1:5:10.
SUPERSTRUCTURE: BRICK WORK IN CM. 1:4.
FLOORING: EARTH FILLING 0/ SAND
FILLING 0/ P.C.C. 1:4:8 0/
CEMENT MORTAR 0/ FLOOR
FINISH.
ROOF: ROOF SLAB IN R.C.C. 1:2:4.
WOOD WORK: ALL DOORS ARE PANELLED
DOORS.
PLASTERING: PLASTER IN CM. 1:3.
ROOF IN TERRACE: PRESSED TILES 0/
WEATHERING COURSE 0/ ROOF SLAB.

AREA STATEMENT.

PLOT AREA - 4800 sq.ft. 445.93 sqm.
GROUND FLOOR AREA - 660 sq.ft. 61.32 sqm.
F.S.I. 0.14 %

REFERENCE.

PROPOSED WORK	
ROAD	
BOUNDARY	

SCALE: 1"=8'0"

OWNER.

C. Chellathangam

LICENCED SURVEYOR.

O.T.P.
O.T.P. S.L.C.E.,
Consulting Civil Engineer,
Class I Licenced Surveyor No: 232,
CORPORATION OF MADRAS
Off & Res. D-121, Anna Nagar East,
Madras-600 102.

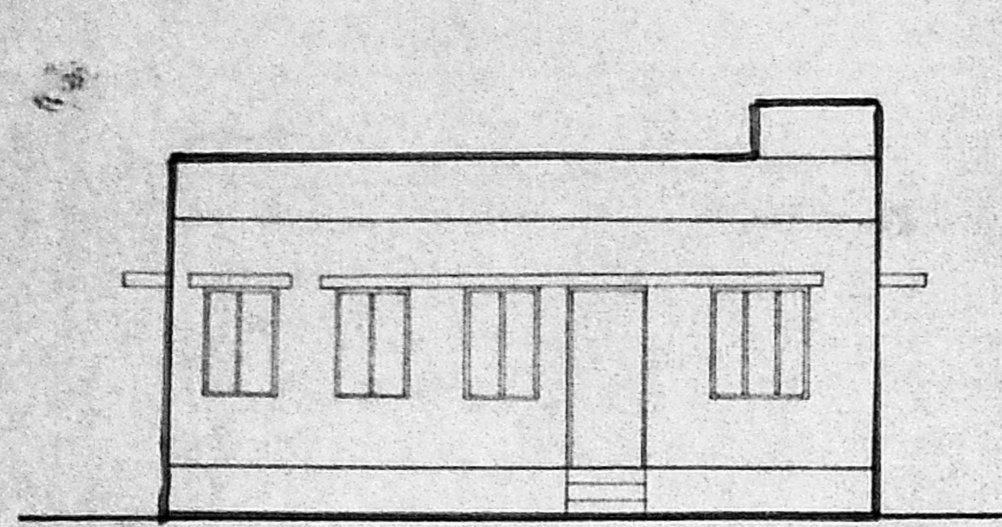

ELEVATION No. A/1378/91
Planning Permit No. A/1378/91

APPROVED
SUBJECT TO THE CONDITIONS IN
THE PERMIT.
No. A/2/15928/91
29-11-91
FOR MEMORANDUM
MADRAS MUNICIPAL
DEVELOPMENT AUTHORITY
MADRAS 600 003

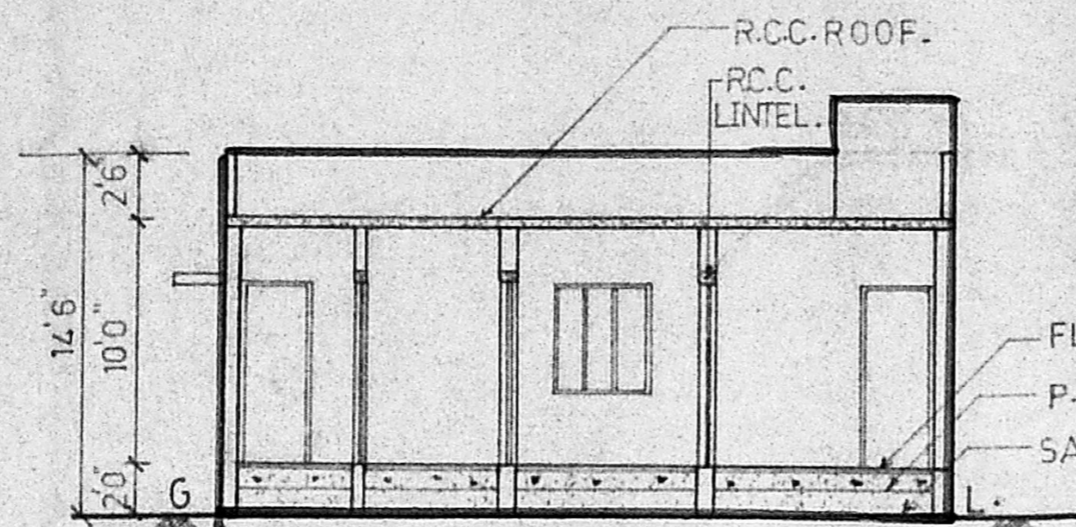

SECTION ON 'AB'.

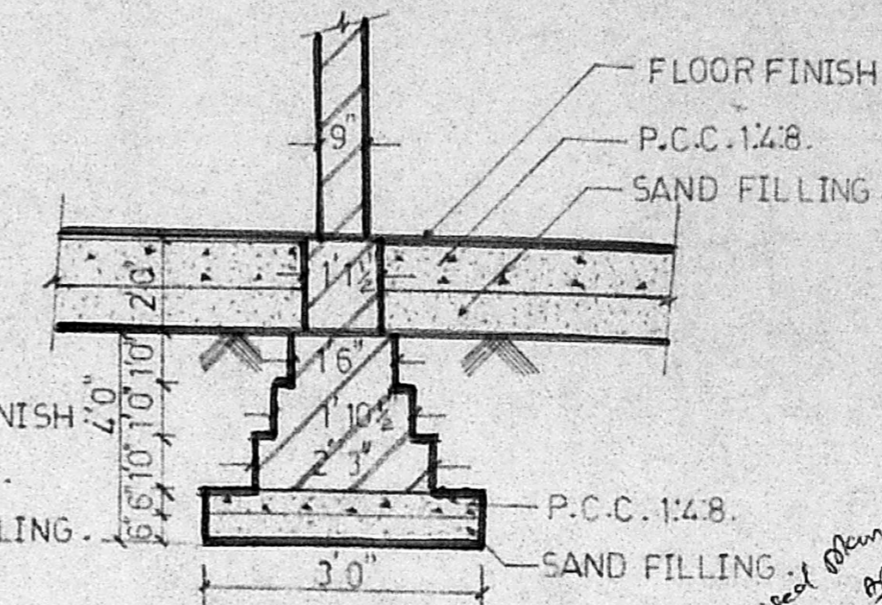

FOUNDATION FOOTING
DETAILS.

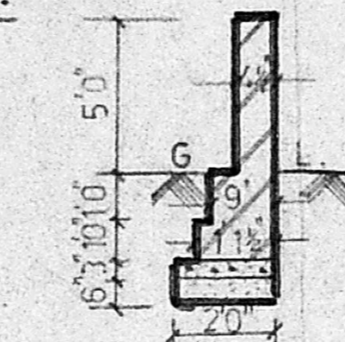

COMPOUND WALL
DETAILS.

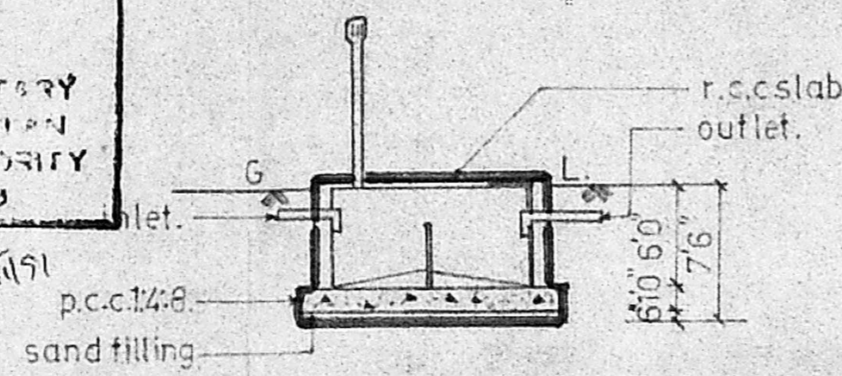

SEPTIC TANK DETAILS.

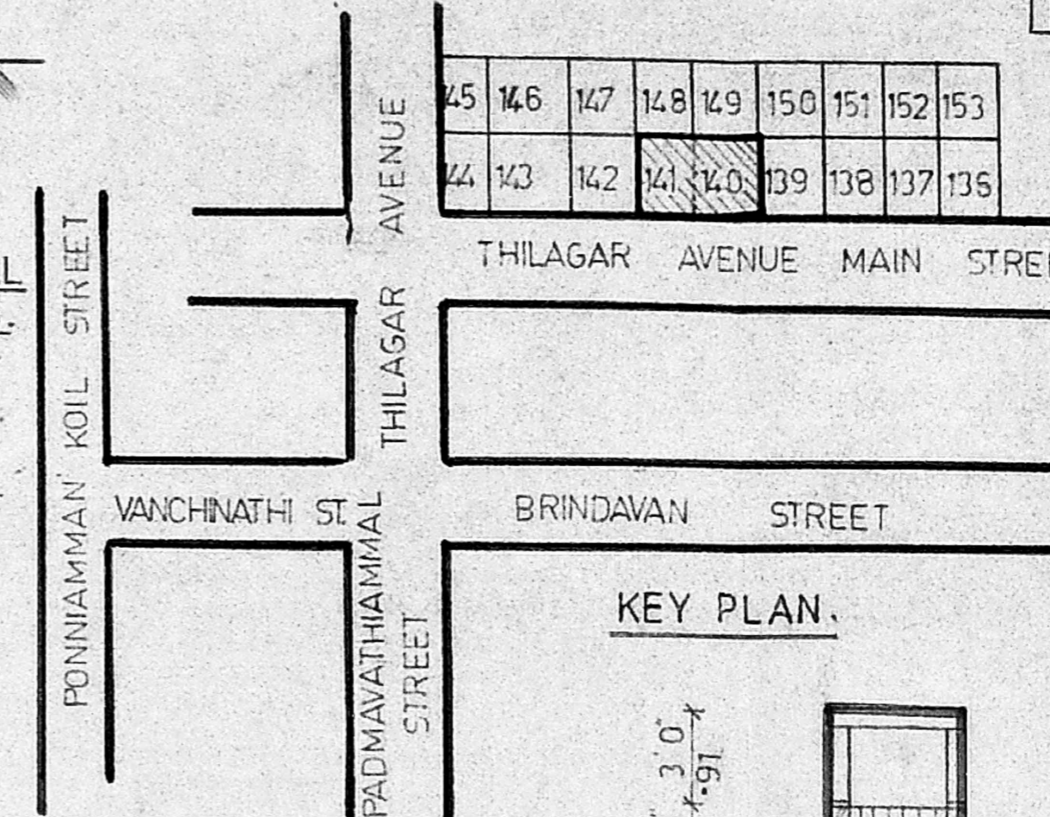

KEY PLAN.

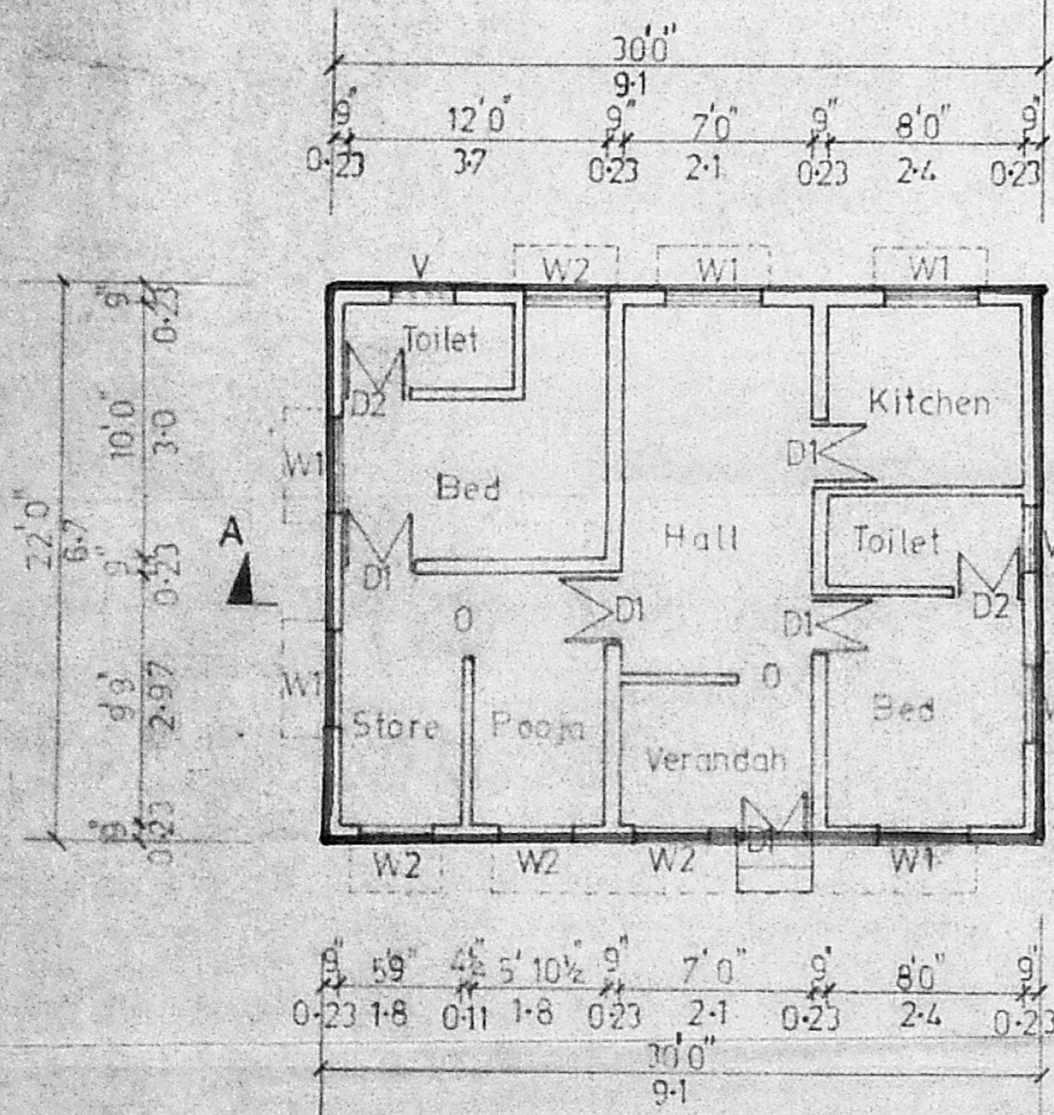

GROUND FLOOR PLAN.

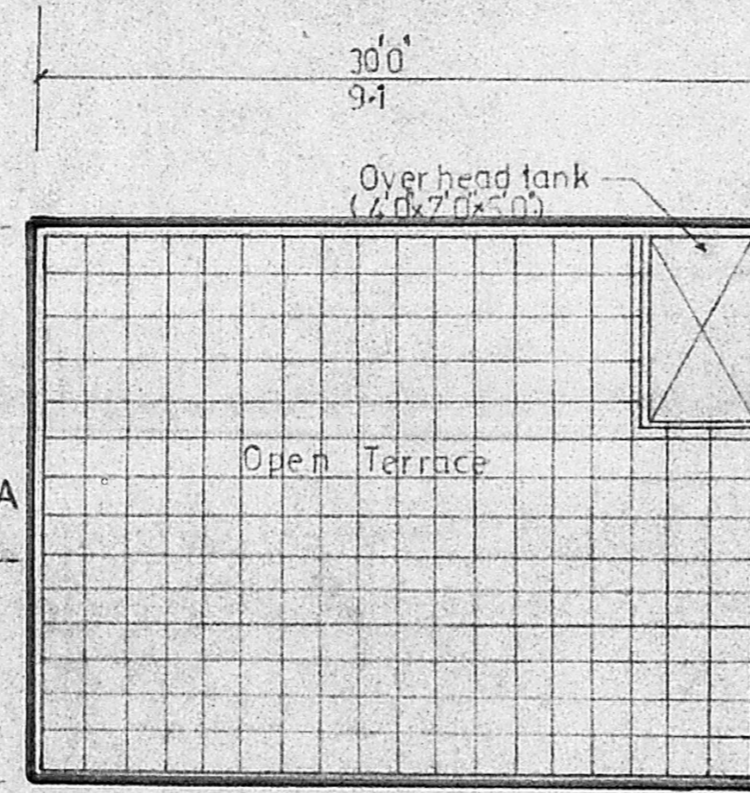

TERRACE FLOOR PLAN.

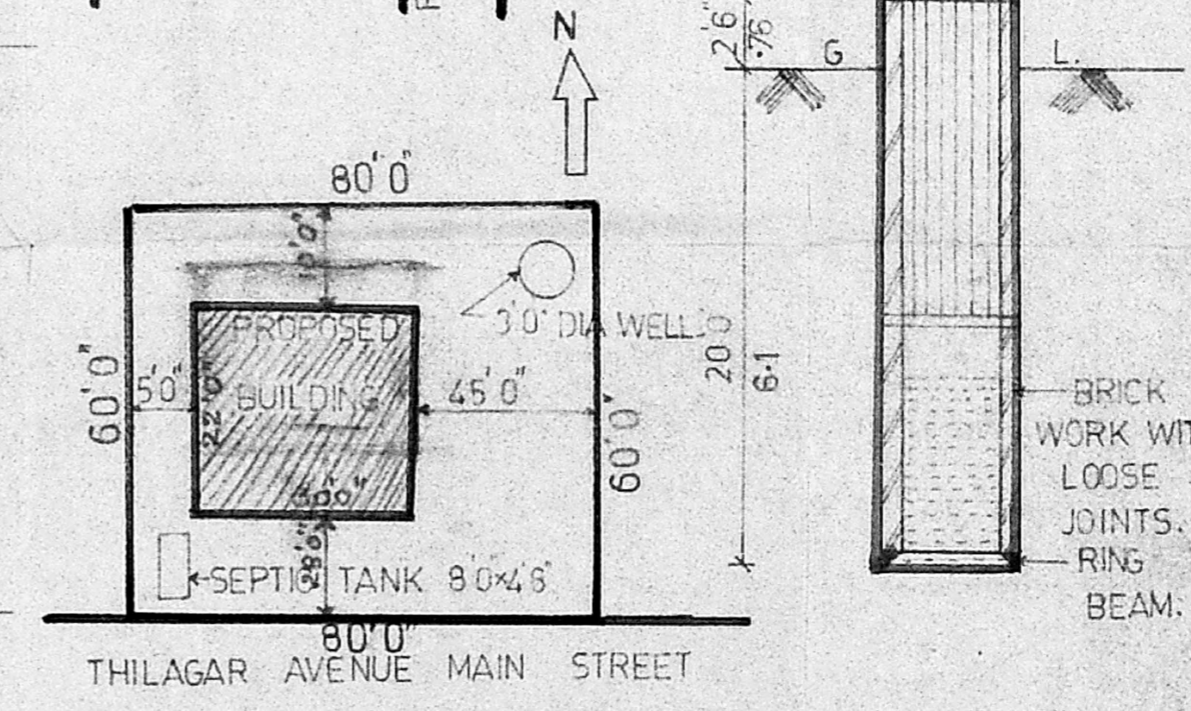

SITE PLAN.

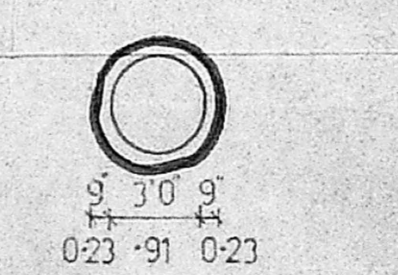

WELL DETAILS.